

12833
W WASHINGTON BLVD
LA 90066

 COLDWELL
BANKER
COMMERCIAL
REALTY

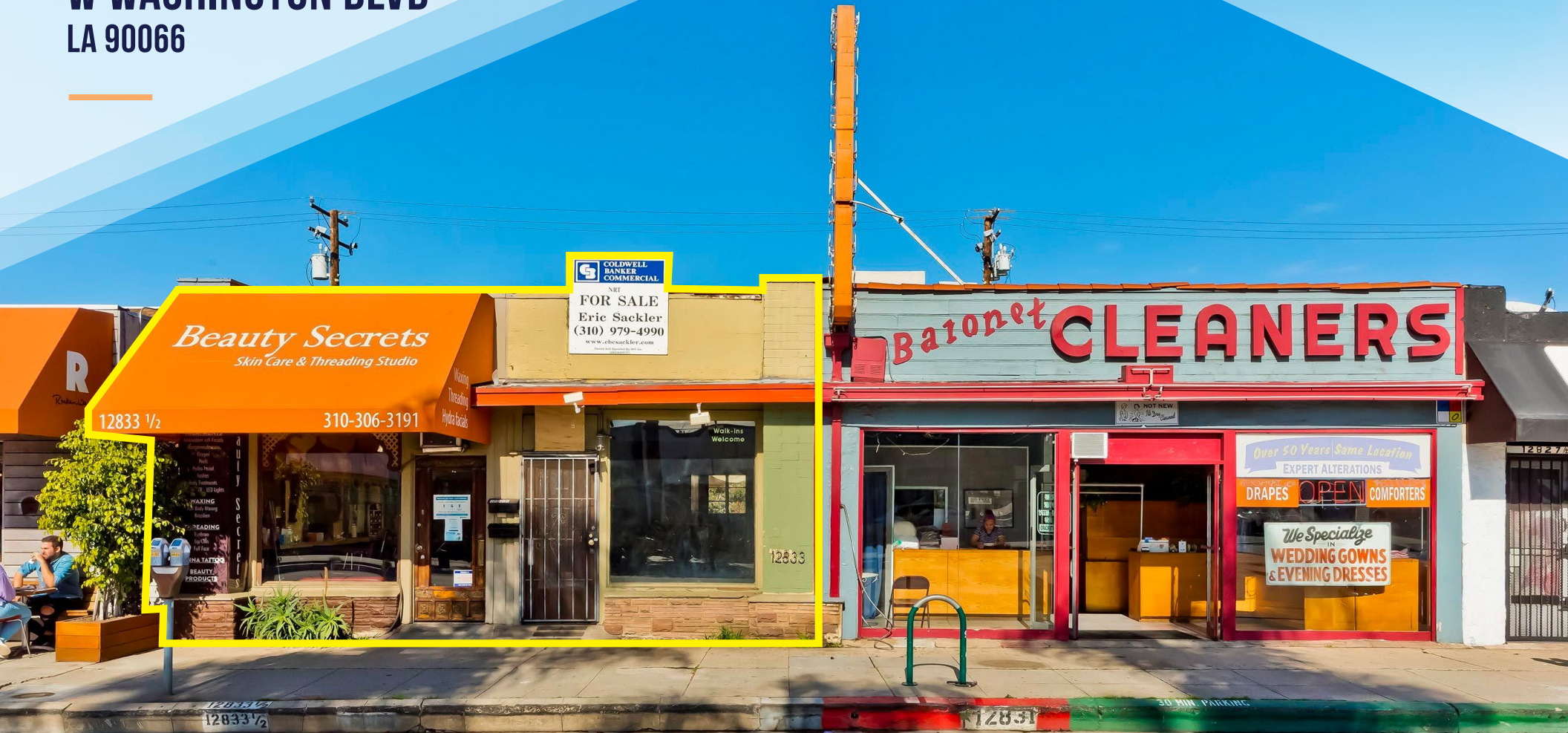

\$1,100,000



VISIT WEBSITE

Eric Sackler
310 979 4990 | ericsackler@gmail.com
CalDRE #01057377

11661 San Vicente Blvd Fl 10,
Los Angeles, CA 90049
310.820.6651
www.cbcworldwide.com

CONFIDENTIALITY & DISCLAIMER

Coldwell Banker Commercial Realty ("Broker") has prepared an opinion of value for the Property described herein ("Opinion of Value"). The depth of discussion contained within the written Opinion of Value report is specific to Client's intended use only. The Opinion of Value is only a general summary discussion of the data, reasoning, and analyses that has been used in the process of developing the Opinion of Value. The Opinion of Value may not be used for any purpose other than that stated by Client, without Broker's prior written consent. The Opinion of Value is valid only as of the date prepared and presented. The Opinion of Value will provide a general assessment of the estimated value of the Property under normal circumstances of sale based upon current trends in the market at the time of the analysis and the actual conditions and characteristics observed by Broker as they physically and legally exist as of the inspection date without hypothetical conditions, assumptions or qualifications. Any projections, including projected income and expenses, which may be set forth in the Opinion of Value will not be predictions of the future, and Broker will make no warranty or representation that any such projections will materialize. Rather, any such projections will be Broker's opinion of current market thinking on future rental rates, supply and demand, and other factors affecting income and expenses. Economic circumstances generally, and the real estate market in particular, are rapidly changing. Fluctuations in external and market factors or changes in the Property itself occurring after the effective date of the Opinion of Value may significantly affect the value of the Property. It is not Broker's task to predict or in any way warrant the conditions of a future real estate market. Valuations may be performed in the absence of sufficient information. Such information, if provided, may materially impact Broker's projections. Broker may not have visited the property and be unaware of physical material issues. Broker will not undertake and expressly disclaims any obligation to advise Client of any changes in any matter set forth in the Opinion of Value occurring after the effective date thereof. The Opinion of Value is Broker's subjective opinion only and will not constitute a warranty or guaranty of any matter to be discussed therein. No opinion will be intended to be expressed and no responsibility will be assumed for any matters which are legal in nature or require legal expertise or specialized knowledge beyond that of a real estate broker. Broker is not a certified or licensed real estate appraiser, and in no way should Broker's Opinion of Value be construed to be a written appraisal of value prepared in compliance with the Uniform Standards of Professional Appraisal Practice and/or Title XI of the Federal Financial Institution's Reform, Recovery, and Enforcement Act.

CONTENTS

04 PROPERTY INFORMATION

Executive Summary
Investment Highlights
Financials
Property Photos

10 MAPS AND AERIALS

Location Map
Parcel Map
Points of Interest
Demographics Map & Report



COLDWELL
BANKER
COMMERCIAL
REALTY

PROPERTY INFORMATION



The background image shows the interior of a historic hair salon. It features ornate, arched mirrors with decorative frames and large, red leather hair chairs. The ceiling has a grid pattern with a single pendant light hanging. The walls are a warm, light color, and there are various salon supplies and decorative items on the counter and shelves.

EXECUTIVE SUMMARY

Great owner-user or investor opportunity with tremendous upside located along a block of Washington Blvd adjacent to Culver City and Marina Del Rey. Approximately 1,585 SF single story retail building on 2,503 SF of C3-zoned land. Two retail tenants with no written leases paying \$1,731/mo and \$1,550/mo, and one residential tenant with no written lease in back paying \$985/mo.

All rents are all under market.

Surrounded by the tech hubs of Culver City and “Silicon Beach”. Adjacent to shopping and dining experiences, from Röckenwagner next door to the world-renowned Abbot Kinney in Venice. Close Proximity to the 10 and 405 freeways and an easy commute to employment hubs of Culver City, Santa Monica and Venice.

- First time on the market in 65 years!
- Three-tenant retail building
- Prominent frontage on Washington Blvd
- Perfect owner/user or investment opportunity
- Below market rents

INVESTMENT HIGHLIGHTS

Asking Price

\$1,100,000

Property Type

Retail

Building Size

1,585

Lot Size

2,503

Price per Bldg. SF

\$694

Year Built

1948

APN

4236-021-004

Zoning

CCC3YY

RENT ROLL

Unit	Asking	Approx SF	Monthly Rent	Annual Rent
12833	Retail	440	\$1,550	\$18,600
12833 ½	Retail	700	\$1,731	\$20,772
12833 (back unit)	Residential	445	\$985	\$11,820
Total		1,585	\$4,266	\$51,192





PROPERTY
PHOTOS

INTERIOR PHOTOS



LOCATION MAP



[illegible]

POINTS OF INTEREST



DEMOGRAPHICS MAP & REPORT

POPULATION	1 MILE	3 MILES	5 MILES
Total Population	40,167	138,591	272,830
Population by Hispanic Origin	12,180	36,600	62,770
Median age	40.2	39.9	39.3
Average Household Size	2.12	2.09	2.07

HOUSEHOLDS & INCOME	1 MILE	3 MILES	5 MILES
Total households	18,329	63,306	125,878
Owner Occupied	7,300	24,786	46,597
Renter Occupied	11,029	38,520	79,281
Average HH income	\$126,701	\$135,803	\$131,201

12833

W. WASHINGTON BLVD

LA 90066

Eric Sackler
310 979 4990
ericsackler@gmail.com
CaIDRE #01057377



**COLDWELL
BANKER
COMMERCIAL**
REALTY

11661 San Vicente Blvd Fl 10, Los Angeles, CA 90049
310.820.6651
www.ericsackler.com